

**Ж. ГАЛЛЭ**

**12 ЭТЮДОВ-ФАНТАЗИЙ**

**ДЛЯ ТРУБЫ  
ИЛИ  
ВАЛТОРНЫ**

**МУЗГИЗ**  
Ленинградское отделение  
**1938**

# 12 ЭТЮДОВ-ФАНТАЗИЙ

ДЛЯ ТРУБЫ ИЛИ ВАЛТОРНЫ

ЖАК ГАЛЛЭ

**Allegro maestoso**

1

*f con energia*

*mp dolce*

*f*

*f*

*f*

*f*

*f*

*f*

*f sempre*

*f*

*p* *f*

*ff* *f*

*p*

*con espress.* *con passione*

*p* *f*

**Andante**

*dolce*

2 *p* *con espressione*

*p* *f*

**Più mosso**

*ben legato*

*p* *f*

*rall.* **Tempo I**  
*p*  
*cresc.* *f* *p*  
*p con espressione* *f*  
*p con espressione*  
*dolcissimo*  
*mf dolce* *pp morendo* *mf* *pp*

**Allegretto moderato**

*mf leggieramente*

*f*

*p e leggiero*

*f*

*p*

*dolce*

*f espressivo*      *dim.*

*pp*      *cresc.*

*con forza*

*dim.* *pp*

*cresc.* *f*

*con espressione* *p* *diminuendo*

**Tempo I**

*poco rit.* *pp* *mf*

*f*

*f con forza*

**Allegro agitato**

*poco rit.* *a tempo*

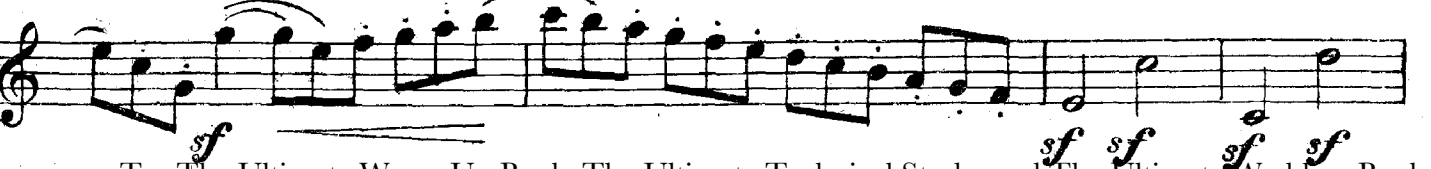

*cresc.* *rall.* *f a tempo*

**Allegro**

5 *f fieramente*

- Staff 1: *f*
- Staff 2: *f sempre*, *5*
- Staff 3: *p*, *cresc.*
- Staff 4: *dim.*, *p*
- Staff 5: *f*
- Staff 6: *f*
- Staff 7: *f*
- Staff 8: *sf*, *cresc.*, *ff*, *p*
- Staff 9: *sf*, *con espressione*
- Staff 10: *sf*, *f*, *sf*, *p*
- Staff 11: *f*
- Staff 12: *f*

Articles and Various Products to help you meet your Trumpet Playing Dreams!

**Tempo 1**

*f fieramente*

This section consists of seven staves of music in treble clef, common time (C). The music is marked *f fieramente*. It features a complex melodic line with many slurs, accents, and dynamic markings. The first staff begins with a treble clef, a common time signature, and a forte dynamic marking. The piece concludes with a fermata on the final note of the seventh staff.

**Andante**

*p dolce*

*p largamente*

This section consists of four staves of music in treble clef, 2/4 time. The music is marked *p dolce*. The first staff begins with a treble clef, a 2/4 time signature, and a piano dynamic marking. The piece concludes with a fermata on the final note of the fourth staff.

*dolce e grazioso*

*cresc.* **f**

*dim.*

*morendo* **pp**

**7** **Allegro maestoso**  
*con energia*

*dolce e grazioso*

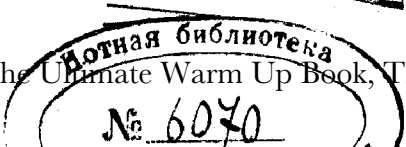

CADENZA

Tempo I

*dolce*

*con forza*

*sf*

**Maestoso**

*f*

*sf*

Try The Ultimate Warm Up Book, The Ultimate Technical Study, and The Ultimate Wedding Book

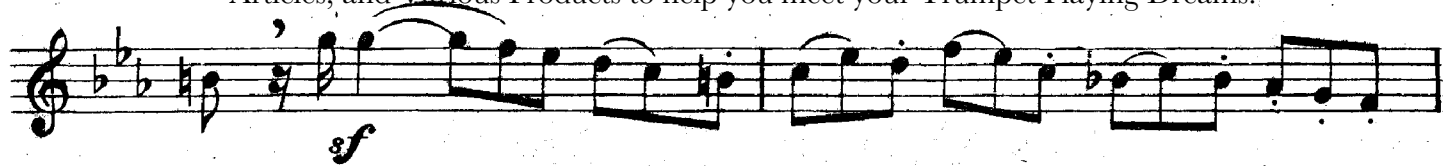

*largamente*

**Allegro moderato**

*con forza*

*peon grazia*

*dolce*  
*a tempo*  
*dim.*  
*pp* *rall.*

*con forza* *sf* *sf* *sf* *sf* *sf* *sf*

*f*

**Moderato; tempo di Bolero**

**10**

*f* *ben marcato*

*p* *cresc.* *f*

**Andante un poco allegretto**

11 *con grazia ed espressione*

*p* *f* *dim.* *dolce*

**Allegro maestoso**

*rit.* *dolce* *con forza*

3  
f  
dim.  
dolce  
sempre dolce  
pp

**Maestoso**

12  
f fieramente  
sf  
f

*p dolce*

*tr*

*dim.*

*p dolce e ben legato*

*dim.*

*p*
