

Please Visit TrumpetStudio.com for our Books, Videos, MIDI Files, Mouthpieces, Articles, and Various Products to help you meet your Trumpet Playing Dreams!

24 MELODIC STUDIES

in all tonalities
Opus 20

TRUMPET

OSKAR BOEHME
(1870-1938)

Alla Polacca.

2. *mf*

p

f

mf

Tempo giusto.

3.

Andante.

Lebhaft.

rit. *a tempo*
f

6. *Langsam.*

mf *p* *mf* *p* *f* *mf* *p* *mf* *f* *mf* *f* *mf* *rallent.* *pp*

Con moto.

Allegretto.

8

Allegro non troppo.

9. *mf*

p *mf* *p*

mf *p* *mf*

p

mf

This exercise is in 9/8 time and consists of nine staves of music. It begins with a dynamic marking of *mf*. The first staff contains a series of eighth notes with a dotted quarter note. The second staff continues with eighth notes and quarter notes. The third staff features a dynamic shift to *p*, followed by a return to *mf* and then *p* again. The fourth staff has dynamic markings of *mf*, *p*, and *mf*. The fifth and sixth staves continue with eighth notes and quarter notes, with a *p* marking at the start of the sixth staff. The seventh staff has an *mf* marking. The eighth staff concludes with a quarter note and a half note. The ninth staff is a double bar line with a repeat sign.

Allegro moderato.

10. *p*

p

This exercise is in common time and consists of three staves of music. It begins with a dynamic marking of *p*. The first staff contains a series of quarter notes. The second and third staves continue with quarter notes and eighth notes.

Grazioso.

11.

Maestoso.

13. *f*

Exercise 13 is in 3/4 time with a key signature of three flats. It begins with a dynamic marking of *f* (forte). The first staff contains a quarter note followed by eighth-note triplets. The second staff continues with eighth-note triplets. The third staff features eighth-note triplets with a dynamic marking of *p* (piano) below the staff. The fourth staff continues with eighth-note triplets and ends with a dynamic marking of *f*. The fifth staff continues with eighth-note triplets. The sixth staff continues with eighth-note triplets. The seventh staff continues with eighth-note triplets. The eighth staff continues with eighth-note triplets. The ninth staff concludes with eighth-note triplets and a final double bar line.

Amoroso.

14. *p*

mf *pp* *mf* *rit.* *p* *a tempo* *p* *rall.* *dim.*

Moderato.

15. *mf*

p

cresc. - - - *f*

mf

cresc. - - - *f*

Tempo comodo.

16. *mf*

mf

mf

p

Polonaise.

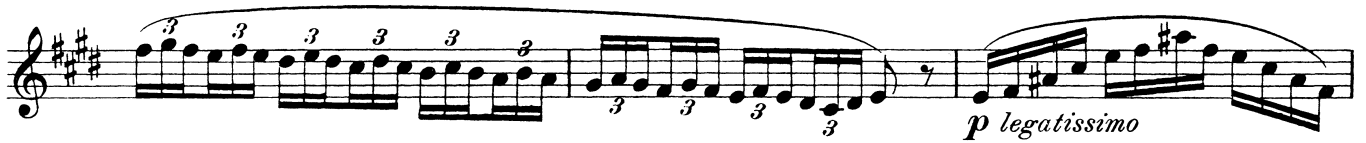

Allegretto.

19.

p

mf

p

sf

sf

sf

sf

mf

f

p

cresc.

20. *Andantino.*

Allegro grottesco.

Valse, *lento*.

24.